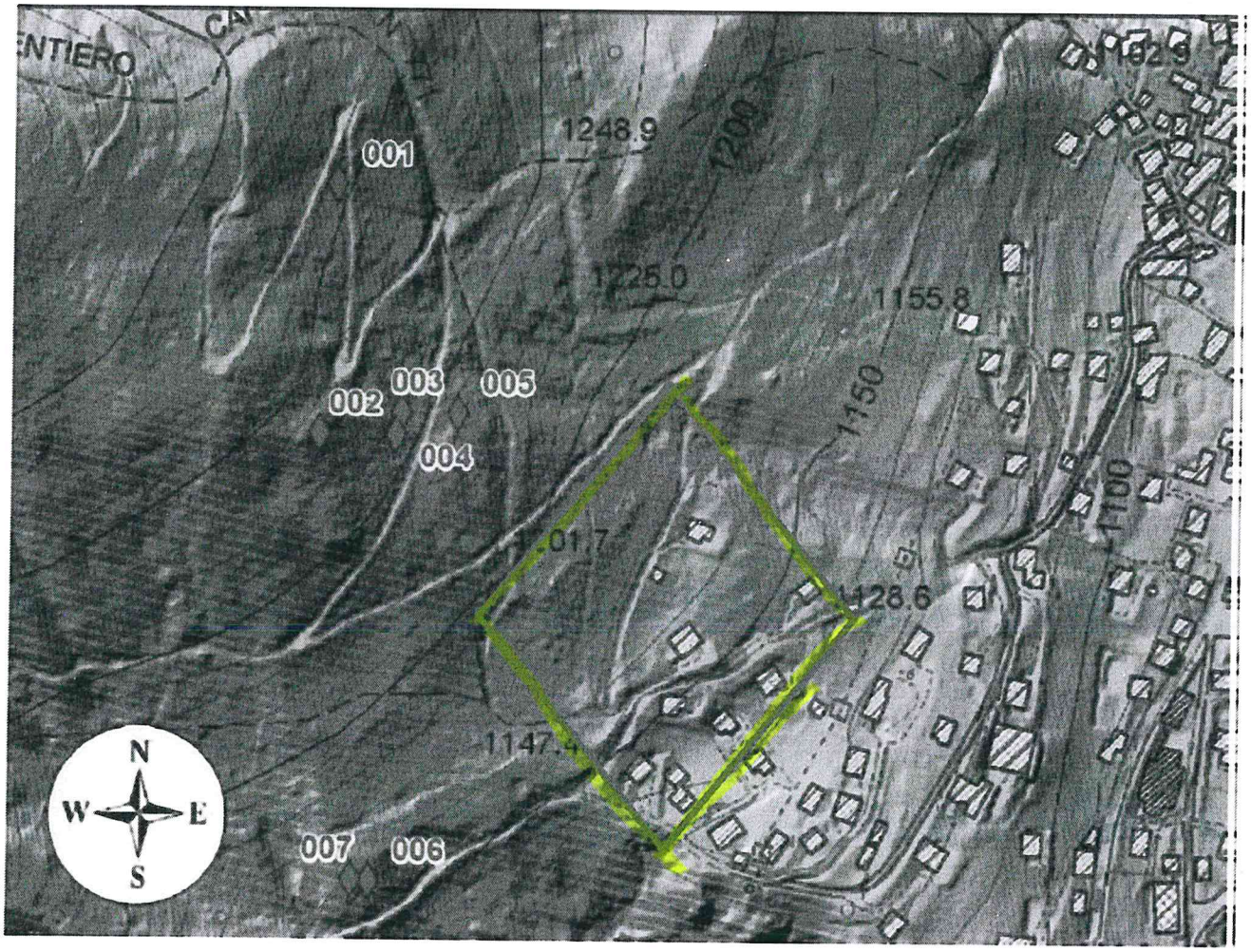
ENTIERO
CA
1248.9
1200
001
1225.0
1155.8
1150
002
003
005
004
1100
1128.6
1147.4
N
W
E
S
007
006